Significant Changes in Current Use of Selected Illicit Drugs among Youth, 2002 vs. 2007

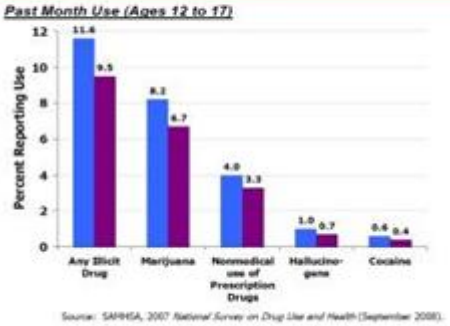

Source: SAMHSA, 2007 *National Survey on Drug Use and Health* (September 2008).

Current Use of Cocaine or Methamphetamine among Young Adults, 2006 vs. 2007

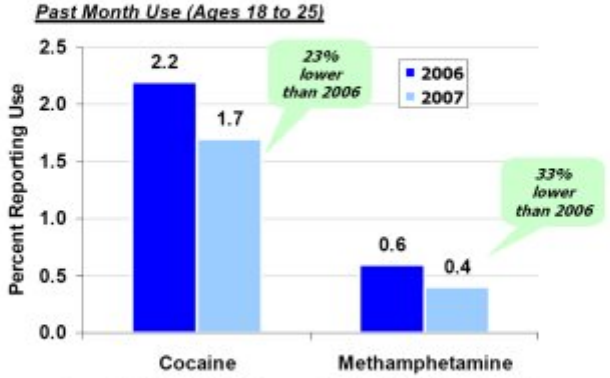

Source: SAMHSA, 2007 *National Survey on Drug Use and Health* (September 2008).

Current Nonmedical Use of Pain Relievers, By Age Group, 2002 vs. 2007

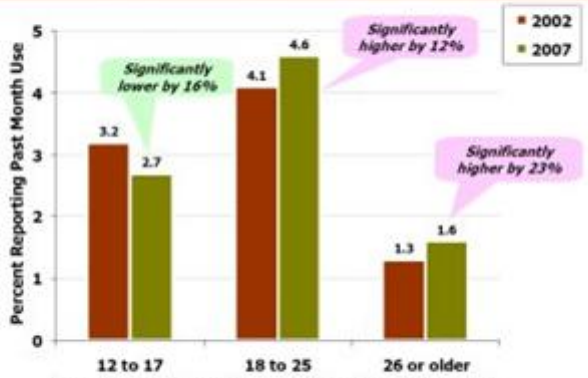

Source: SAMHSA, 2007 *National Survey on Drug Use and Health* (September 2008).

Current Illicit Drug Use Among Older Adults, 2002 vs. 2007

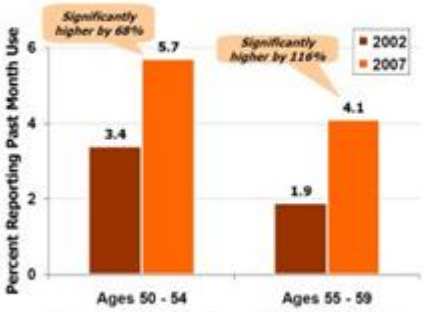

Source: SAMHSA, 2007 *National Survey on Drug Use and Health* (September 2008).

Overall drug use rates for ages 12 to 18 are lower in 2007 compared to 2002, but more work remains to reduce drug use among young adults.

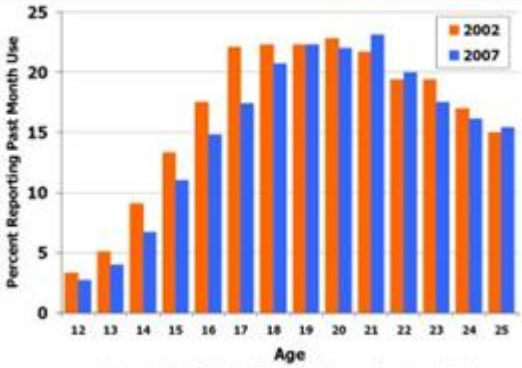

Sources: SAMHSA, 2002 and 2007 *National Survey on Drug Use and Health* (September 2003 and September 2008).

Marijuana Abuse or Dependence vs. Other Drugs, 2002 - 2007

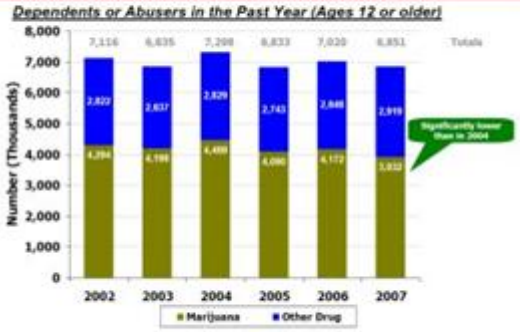

Source: SAMHSA, 2007 *National Survey on Drug Use and Health* (September 2008).

Current Alcohol Use among Persons Aged 12 to 20, by Age: 2002 - 2007

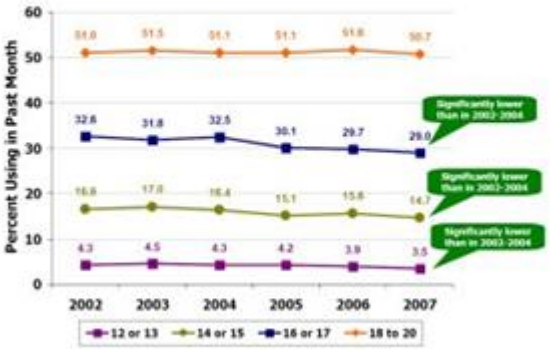

Source: SAMHSA, 2007 *National Survey on Drug Use and Health* (September 2008).

Past Year Initiates for Specific Illicit Drugs among Persons Aged 12 or Older, 2007

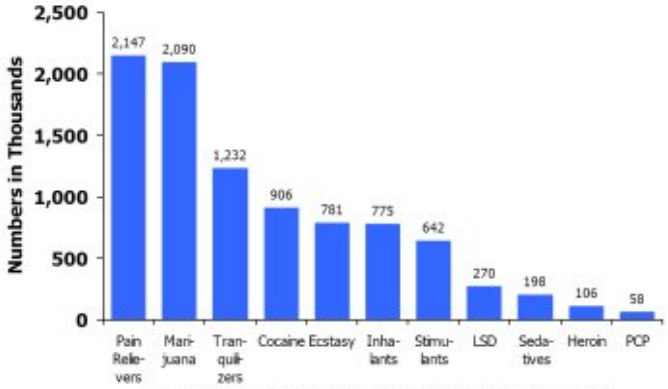

Source: SAMHSA, 2007 *National Survey on Drug Use and Health* (September 2008).